242.

IT'S A RAGGY WALTZ - DAVE BRUBECK

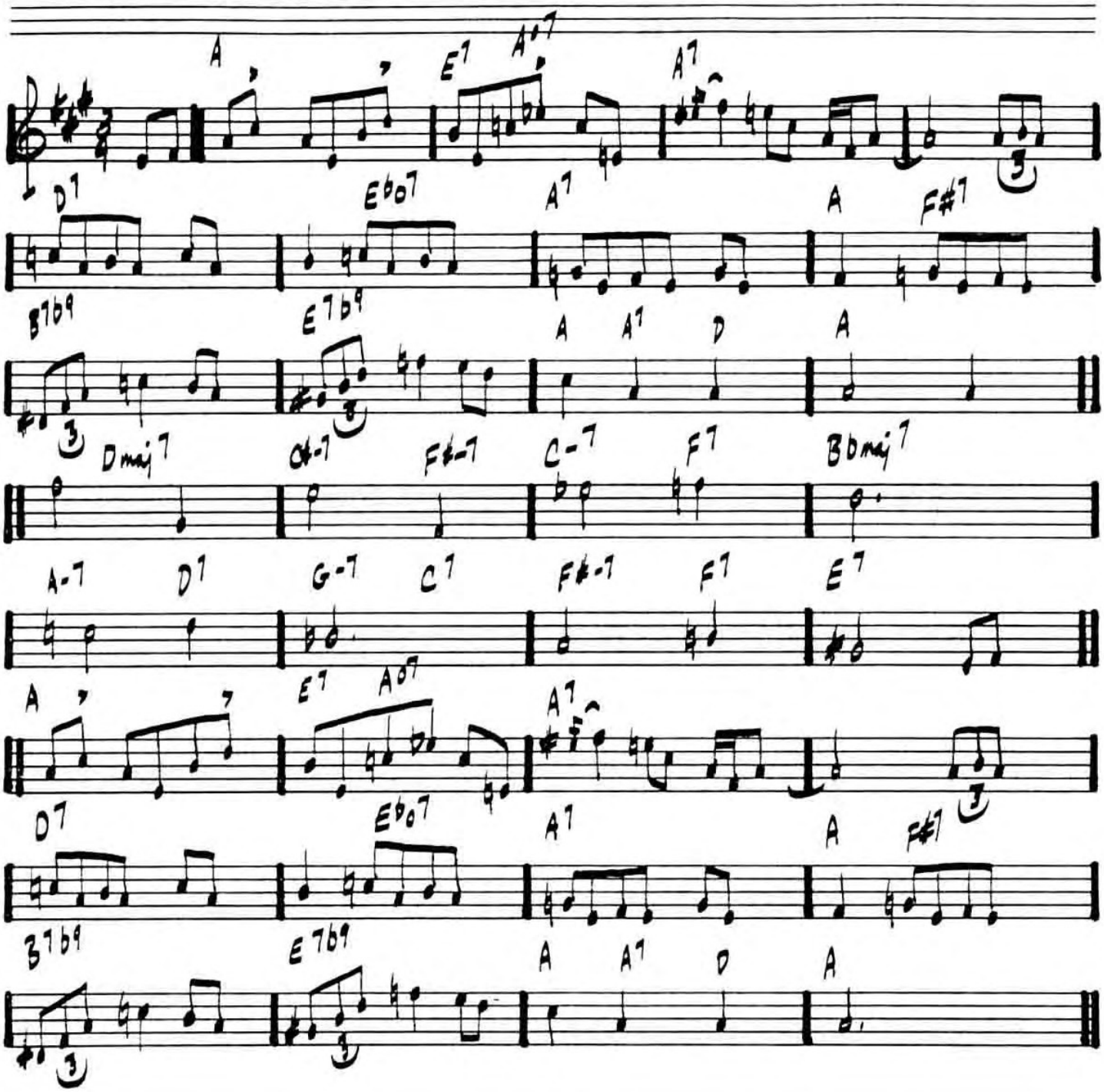

DAVE BRUBECK'S GREATEST HITS